

# DONG MYUNG KIM, M.D.

---

1988-1989, 1994

Emeritus Professor

Seoul National University

Seoul, Korea



# PAMELA SAMPLE, PH.D.

---

1988-1990

Professor Emeritus

UC San Diego

La Jolla, California



# MARK LOANE, M.D.

---

1989-1990

Vision Eye Institute

Brisbane, Australia



# ROBERT FECHTNER, M.D.

---

1989-1991

Professor and Chair of Ophthalmology and Visual  
Sciences

SUNY Upstate Medical University

New York



# WOJCIECH KARWATOWSKI, M.D.

---

1992-1993

Consultant Ophthalmologist

University Hospitals of Leicester

Chair Emeritus, Department of Ophthalmology

University Hospitals Bristol

UK



# SOMKIAT ASAWPHUREEKORN, M.D.

---

1994-1995

Associate Professor, Faculty of Medicine

Khon Kaen University

Khon Kaen, Thailand



# KENJI KASHIWAGI, M.D.

---

1993-1996

Professor and Chair of University of Yamanashi

Yamanashi, Japan



# INCI IRAK, M.D.

---

1993-1996

Associate Professor

SUNY Downstate Medical Center

New York





# ALFONSO ANTON, M.D., PH.D.

---

1995-1996

Deputy Medical Director

Chair, Glaucoma and Research Departments

Institut Catal de Retina (CR)

Barcelona, Spain



# NEERU GUPTA, M.D., PH.D.

---

1996-1997

Professor and Dorothy Pitts Chair

Chief of Glaucoma

Professor, Dalla Lana School of Public Health

University of Toronto

Toronto, Canada



# YENI YUCEL, M.D., PH.D.

---

1996-1997

Professor

The Li Ka Shing Knowledge Institute

St. Michael's Hospital/Research Institute

Toronto, Canada



# RENUKA BATHIJA, M.D.

---

1996-1997

Royal Victorian Eye and Ear Hospital

Melbourne, Australia



# DAN GATON, M.D.

---

1997-1998

Associate Professor Sackler School of Medicine

Head, The Tel-Aviv Glaucoma Institute

Tel-Aviv, Israel



# BRIAN LEE, M.D.

---

1997-1998

Chief of Ophthalmology, Kaiser Permanente West Los Angeles

Associate Professor, UCLA School of Medicine

Los Angeles, California



# CHRISTOPHER GIRKIN, M.D.

---

1998-1999

Chair, Department of Ophthalmology

University of Alabama

Birmingham, Alabama



# EYTAN BLUMENTHAL, M.D.

---

1998-2000

Chair, Department of Ophthalmology

Rambam Health Care Campus

Technion – Israel Institute of Technology

Haifa, Israel





# NINGLI WANG, M.D., PH.D.

---

1998-2000

Director, Dean of Beijing Tongren Eye Center

Capital Medical University

Beijing, China



# CHRISTOPHER BOWD, PH.D.

---

1998-2000

Research Scientist

UC San Diego

La Jolla, California



# ANDREAS BOEHM, M.D.

---

2000-2001

Adjunct Professor

Chair, Ophthalmology

Elblandklinikum Radebeul

Academic Teaching Hospital of the Technical University

Dresden, Germany



# TAREK EL BELTAGI, M.D.

---

2001

Professor and Head of Glaucoma

Research Institute of Ophthalmology

Cairo, Egypt



# TAE WOO KIM, M.D.

---

2001-2002, 2007

Professor and Chair

Seoul National University College of Medicine

Seoul, Korea



# MAKOTO AIHARA, M.D., PH.D.

---

2000-2003

Professor and Chair

University of Tokyo

Tokyo, Japan



# FELIPE MEDEIROS, M.D., PH.D.

---

2002-2004

Professor, Ophthalmology

Vice Chair

Duke University

Durham, North Carolina



# JONATHAN CROWSTON, M.D., PH.D.

---

2003-2005

Professor of Ophthalmology

Duke-NUS Medical School

Singapore

Chair, Emeritus

University of Melbourne, Australia





# SAMEH MOSAED, M.D.

---

2003-2004

Professor

Director of Glaucoma Service

UC Irvine

Irvine, California



# RUPERT BOURNE, M.D.

---

2004-2005

Consultant Ophthalmologic Surgeon

Professor of Ophthalmology

Director of Glaucoma Service

Director of Cambridge Eye Research Centre, Anglia Ruskin University

Cambridge University. UK



# ARTHUR SIT, M.D.

---

2004-2005

Professor of Ophthalmology

Vice Chair, Clinical Practice

Mayo Clinic

Rochester, Minnesota



# ESTHER HOFFMANN, M.D.

---

Professor

Head of Glaucoma & Childhood Glaucoma

University of Mainz

Mainz, Germany



# IVAN TAVARES, M.D.

---

2005-2006

Professor of Ophthalmology

Director, Residency Program

Sao Paulo, Brazil



# TERUYO KIDA, M.D., PH.D.

---

2005-2006

Professor and Chair

Department of Ophthalmology

Osaka Medical and Pharmaceutical University

Takatsuki, Osaka, Japan

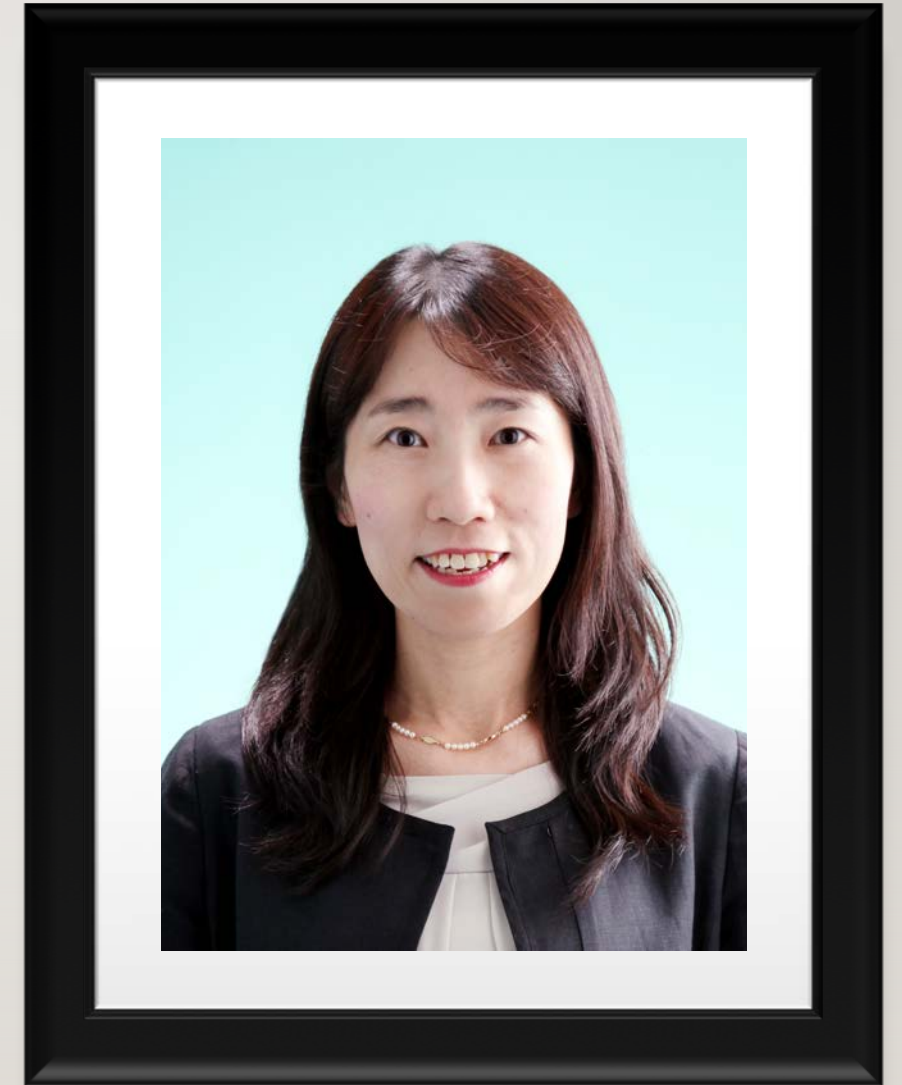

# LUCIANA ALENCAR, M.D.

---

2006-2007

Doha, Qatar

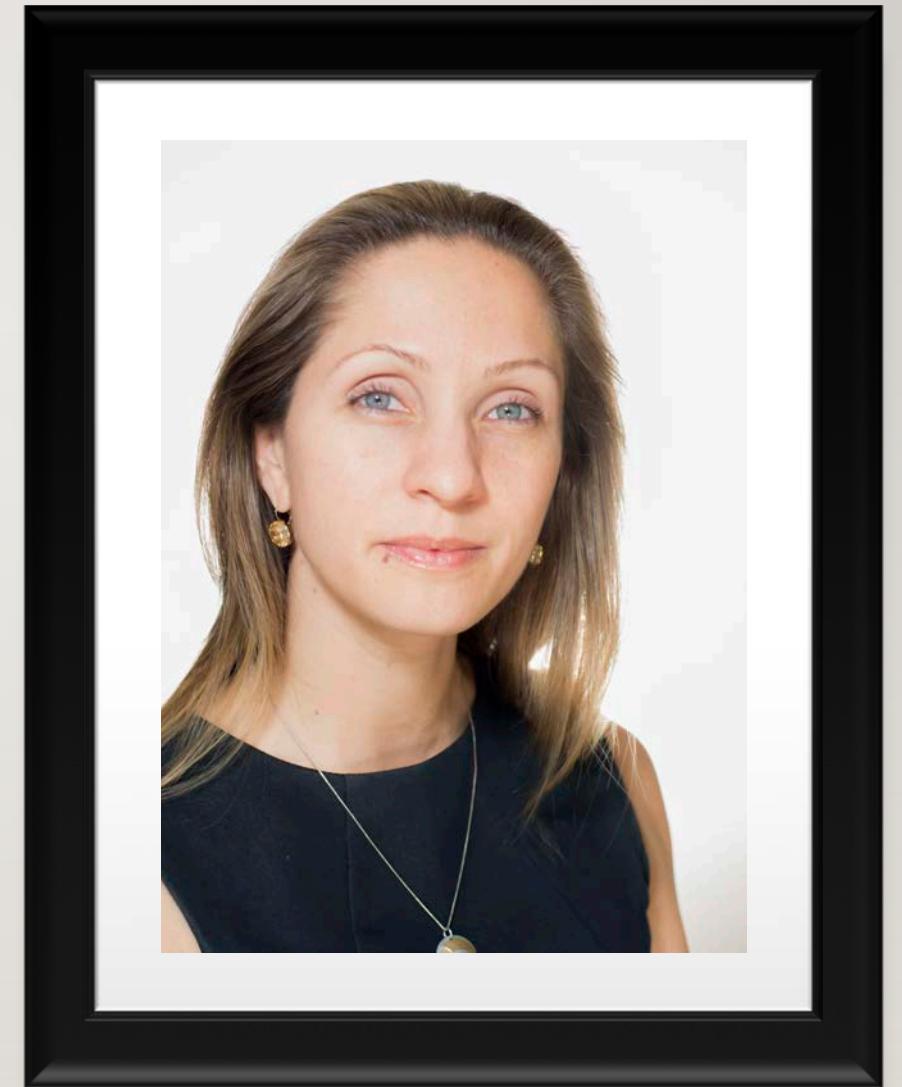

# EAMON LEUNG, M.D.

---

2006-2007

Kaiser Permanente Southern California

Los Angeles, California





# CHRIS LEUNG, M.D.

---

2006-2007

Professor of Ophthalmology

Associate Director, CUHK Ophthalmic Research

Adjunct Professor, Bioengineering

Assistant Dean of Development

The Chinese University of Hong Kong

Hong Kong



# MADHU BALASUBRAMANIAN, PH.D.

---

2007-2011

Associate Professor

University of Memphis

Memphis, Tennessee



# HARMOHINA BAGGA, M.D.

---

2008-2009

San Jose, California

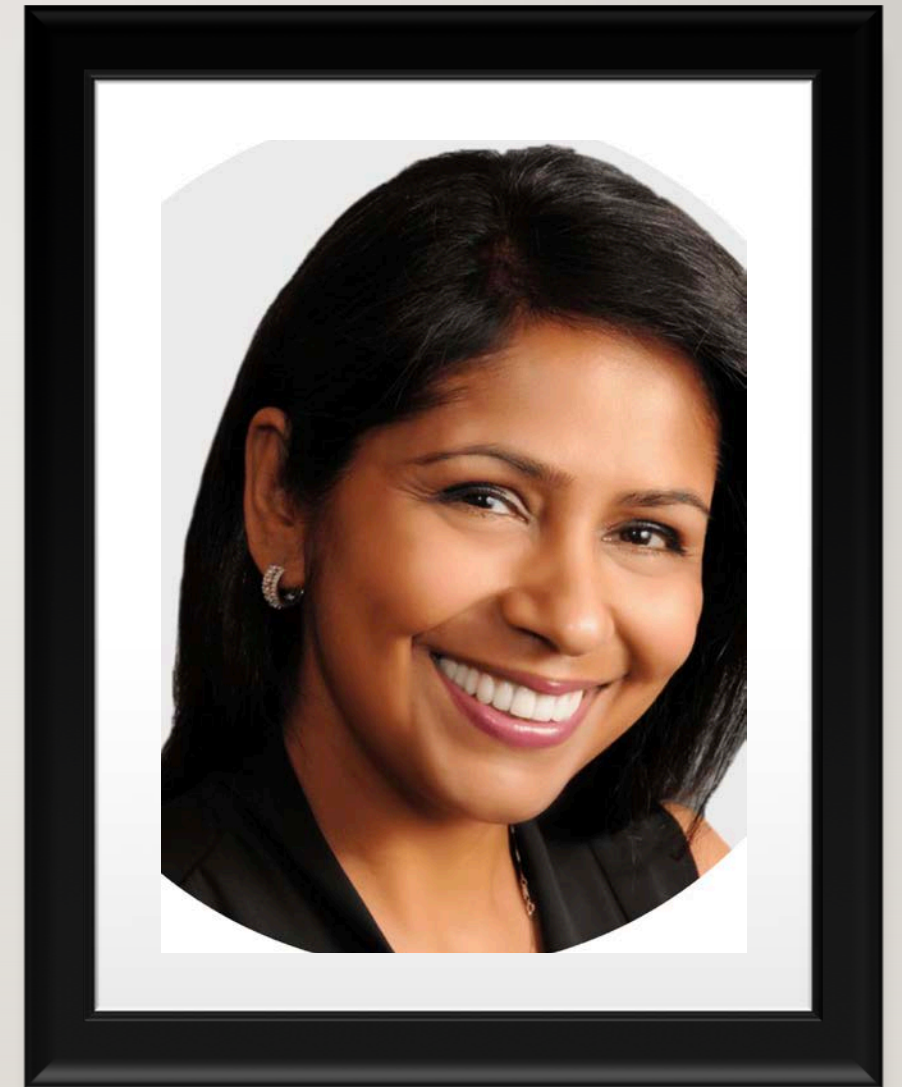

# NILS LOEWEN, M.D., PH.D.

---

2008-2009

Professor of Ophthalmology

Chair of Glaucoma

University of Wurzburg

Wurzburg, Germany



# NUTTAMON (SINEE) SRISAMRAN, M.D.

---

2008-2009

Clinical Instructor, Ophthalmology (Thammasat  
University)

Clinical Instructor, Optometry (Rangsit University)

Pathum, Thailand



# GIANMARCO VIZZERI, M.D.

---

2008-2009

Professor of Ophthalmology

Vice-Chair, Clinical

Director, Ophthalmology Clinical Research Center

Edwin & Rebecca Gale Distinguished Chair in  
Ophthalmology

University of Texas, Galveston

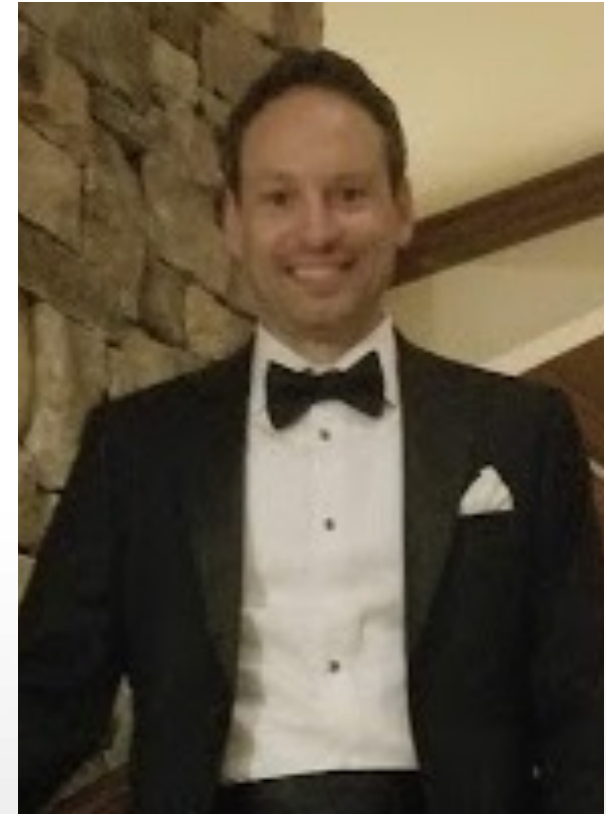

# YI DAI, M.D.

---

2008-2009

Professor of Ophthalmology

Eye & ENT Hospital, Fudan University

Shanghai, China



# SANG WOO PARK, M.D.

---

2009-2010

Chair & Professor of Ophthalmology

Chonnam National University Medical School &  
Hospital

Gwangju, Korea

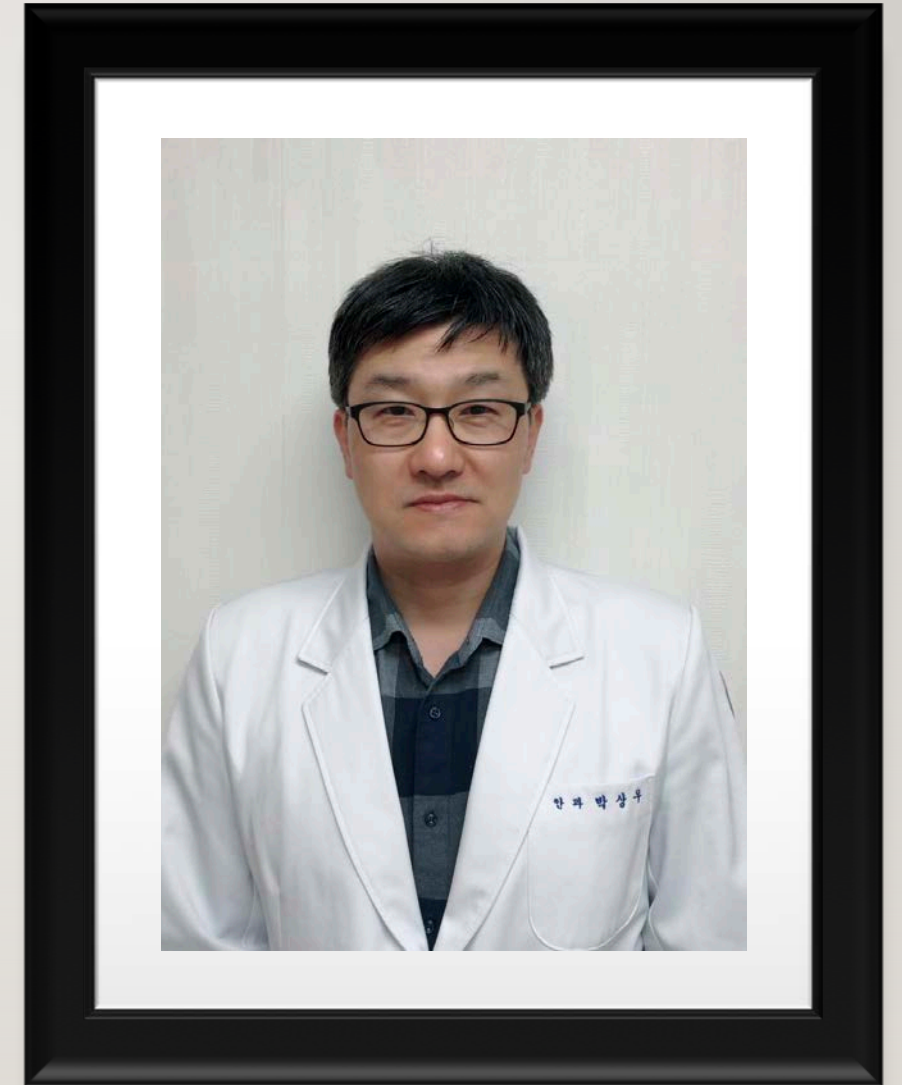



# HARSHA RAO, M.D.

---

2009-2010

Narayana Nethralaya

Negaluru, India



# ERIC LEUNG, M.D.

---

2009-2010

Kaiser Permanente

Vacaville, California

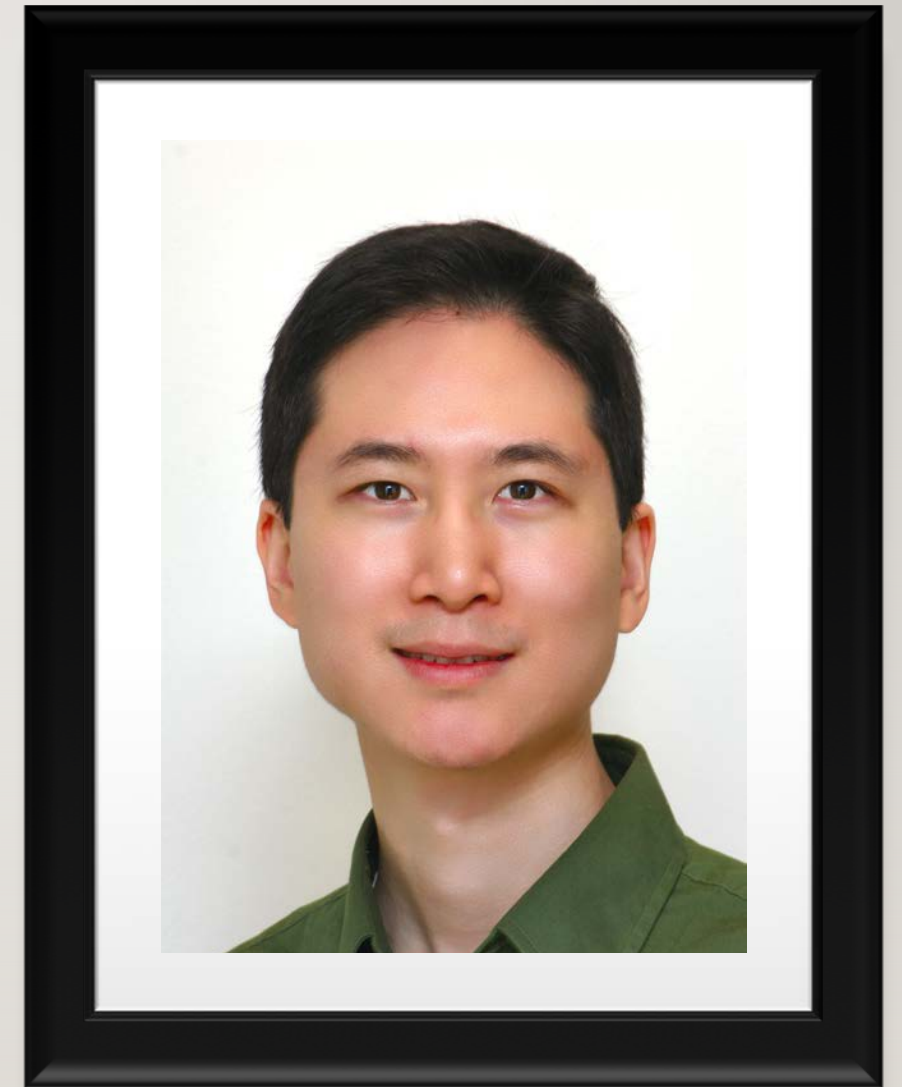

# PANIDA (CHINDASUB) ANDERSON, M.D.

---

2009-2011

Fremont, California



# TOMAS GRIPPO, M.D.

---

2010-2011

Director, Grippo Glaucoma & Cataract Center

Argentina

Assistant Professor (Adjunct)

Yale University

New Haven, Connecticut



# JONATHAN WONG, M.D.

---

2010-2011

Assistant Professor of Surgery

University of Calgary

Calgary, Canada



# KAWEH MANSOURI, M.D.

---

2010-2012

Clinique De Montchoisi

Lausanne, Switzerland

Professor Adjoint

University of Colorado-Denver



# SYRIL DORAIRAJ, M.D.

---

2011-2012

Professor

Mayo Clinical College of Medicine

Jacksonville, Florida



# ATSUYA MIKI, M.D., PH.D.

---

2012-2013

Associate Professor

Osaka University School of Medicine

Osaka, Japan

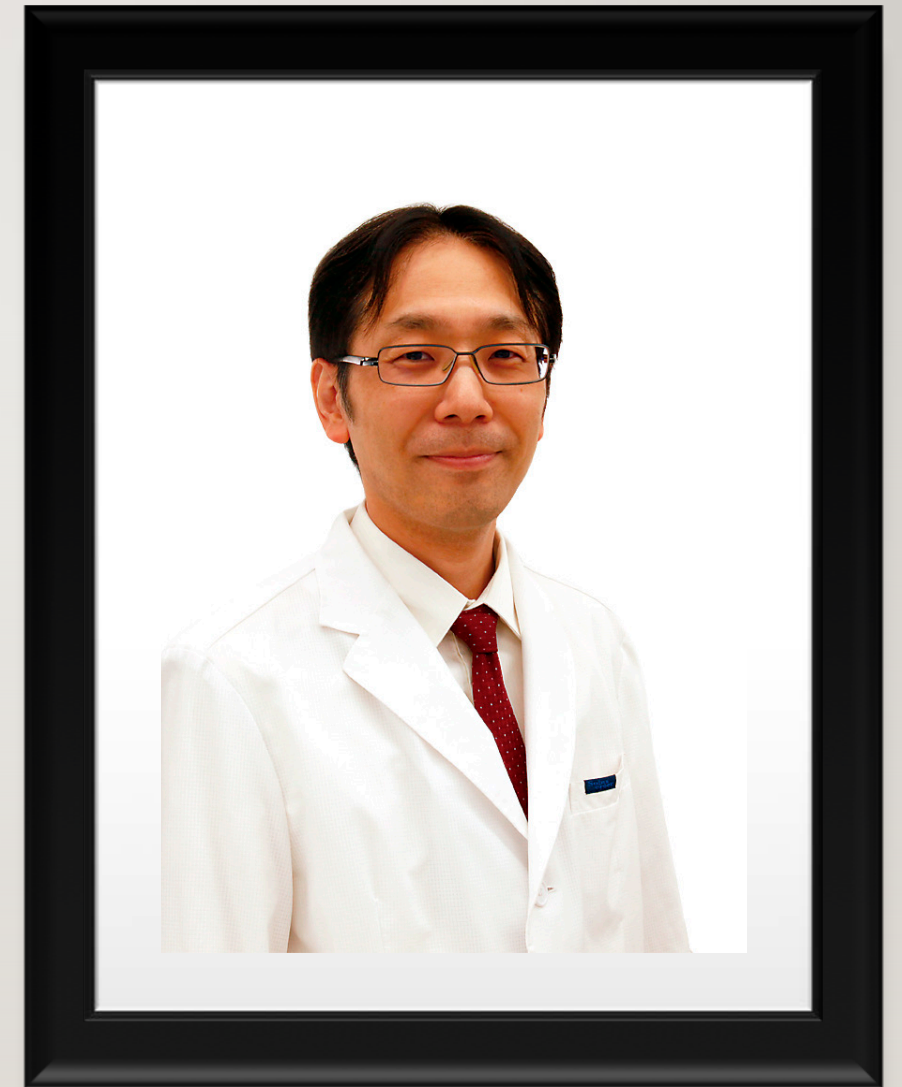



# ALEX HUANG, M.D., PH.D.

---

Associate Professor of Ophthalmology

Doheny, UCLA

Los Angeles, California



# JONATHAN TUNG, M.D.

---

2012-2013

Southern California Permanente Medical Group

Los Angeles, California



# DANIEL MEIRA-FREITAS, PH.D.

---

2012-2013

Salvador City, Brazil

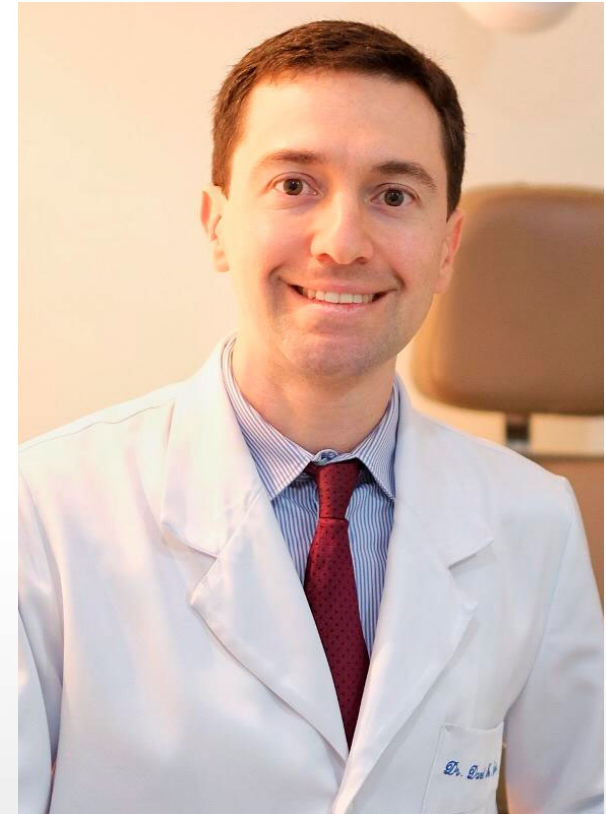

# ANDREW TATHAM, M.D.

---

2012-2013

Professor, Consultant

Director, Residency Program

University of Edinburgh

Edinburgh, Scotland



# AKRAM BELGHITH, PH.D.

---

2012-2014

Assistant Project Scientist

UC San Diego

La Jolla, California

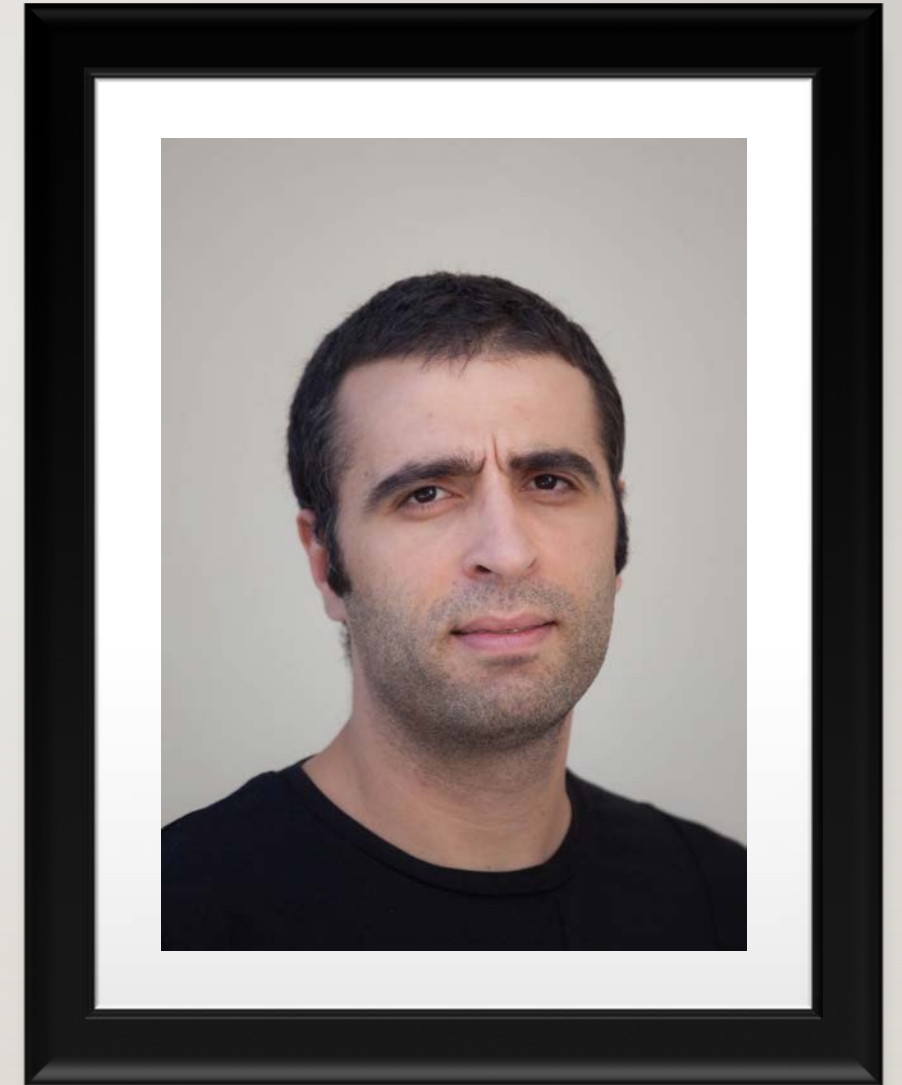

# SIAMAK YOUSEFI, PH.D.

---

2012-2014

Assistant Professor

Hamilton Eye Institute

University of Tennessee Science Center

Memphis, Tennessee



# NA'AMA HAMMEL, M.D.

---

2012-2015

Google Health Research and Innovation

Palo Alto, California



# MIN HEE SUH, M.D., PH.D.

---

2015-2016

Associate Professor of Ophthalmology

Inje University Haeundae Paik Hospital

Busan, Korea





# BENJAMIN XU, M.D., PH.D.

---

2016-2017

Assistant Professor of Ophthalmology

Assistant Program Director LAC + USC Residency in Ophthalmology

USC Roski Eye Institute

Los Angeles, California



# ANDREW CAMP, M.D.

---

2016-2017

Assistant Professor of Ophthalmology

UC San Diego

La Jolla, California



# TAKUHAI SHOJI, M.D., PH.D.

---

2016-2017

Associate Professor

Saitama Medical University

Iruma, Japan



# JIUN DO, M.D., PH.D.

---

2017-2018

Assistant Professor of Ophthalmology

UC San Diego

La Jolla, California



# PHILIP, NGAI, M.D., M.B.A.

---

2017-2018

West Covina, California



# HAKSU KYUNG, M.D., PH.D.

---

2017-2018

Chair, Ophthalmology

National Medical Center

Seoul, Korea



ELHAM GHAHARI, M.D.

---

2017-2019

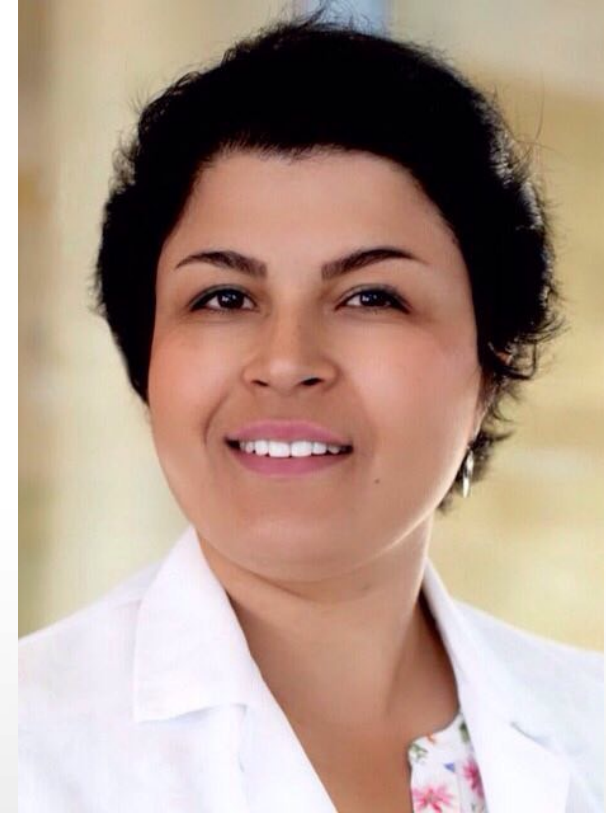

# HUIYUAN HOU, M.D., PH.D.

---

2016-present

Assistant Project Scientist

UC San Diego

La Jolla, California





# SASAN MOGHIMI, M.D.

---

2017

Associate Professor of Ophthalmology

UC San Diego

La Jolla, California



# SARAH FARUKHI AHMED, M.D.

---

2018-2019

Glaucoma, Foothill Eye Institute

Glendora, California



# BRANDON WONG, M.D.

---

2018-2019

Assistant Professor of Ophthalmology

Roski Eye Institute, USC

Los Angeles, California



# ERIC CHAN, M.D.

---

2019-2020

Case Western Reserve University Hospitals

Cleveland, Ohio



# XIONGFEI LIU, M.D.

---

2019-2020

Jules Stein Eye Institute, UCLA Medical Center

Los Angeles, California

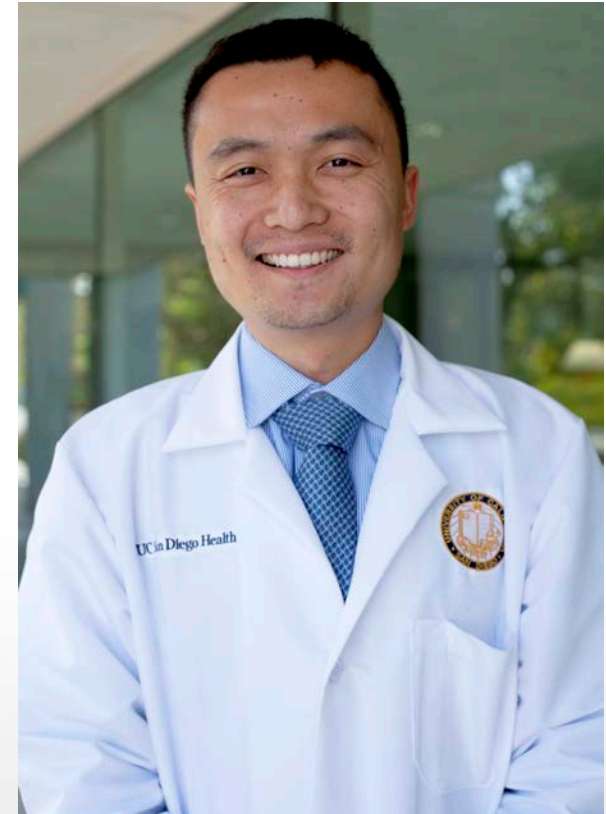



## UCSD Glaucoma Fellows Alumni Meetings

March 4, 2017

La Jolla  
Robert D. Fechtner, MD

July 1, 2017

Helsinki, Finland

April 29, 2018

Waikiki, Hawaii  
Jonathan Crowston, MD, PhD

April 28, 2019

Vancouver, Canada  
Neeru Gupta, MD, PhD

May 2, 2020

Baltimore



**THIRD UCSD GLAUCOMA FELLOWS MEETING**  
**HONOLULU**  
**APRIL 29, 2018**

